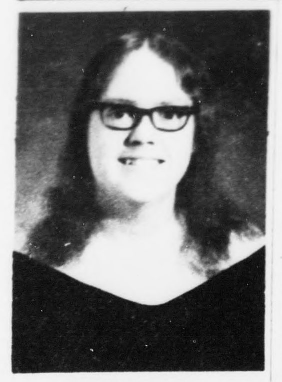

Phyllis Ramsey

FBLA Girl of the Month

Phyllis Ramsey, daughter of Mr. and Mrs. Frank Ramsey, is the Vice-President of the Future Business Leaders of America.

Phyllis has attended all local meetings; she attended the Fall Longwood Regional meeting; sold candy for the money making projects; helped with a skit for the month of October; helped with a tea for teachers; folded letters; sold trash bags for the March Of Dimes Project.

She served as Co-chairman of FBLA Week, February 10 - 16 and sold suckers for FBLA Week (money went to March of Dimes); she baked cookies for teachers; typed for teachers and helped plan a banquet.

Phyllis is in the Work-Study Program. She is the FBLA "Who's Who" Girl of the Month for February.

S.C.A. News

On February 20, 1974, the Appomattox County High School Student Cooperative Association held their regular monthly meeting in the A.C.H.S. auditorium. Patsy Hughes called the meeting to order and Teresa Smith gave devotions. Carolyn Winston called the roll and read the minutes of the last meeting, which were approved. The treasurer's report and a committee report was given. The committee reported that the sale of donuts discussed at the previous meeting had been looked into, but more information was needed before actually starting the sale of donuts.

The club then discussed the S.C.A. State Conference to be held in April. It was decided to try to raise enough money to send two officers and their sponsors from both the High School and the Intermediate School. The officers sent will be the ones elected for the 1974-75 school year. These elections will be held on March 24-29 for a president, vice-president, secretary, and treasurer from the tenth through the twelfth grades, and a parliamentarian, reporter, and chaplain from the ninth and tenth grades. A committee of Patti Clements, Teresa McGuire, Kay Robinson, and Chris Gallier was formed for raising funds to send representatives to the state conference.

It was discussed that next year S.C.A. representatives will be from the various clubs and not homerooms. Following this discussion, the meeting was adjourned.

Modernistic Club News

Sunday, February 24 was a beautiful day in "Historic Appomattox" and it found a very nice audience in both Galilee and First Baptist Sunday Schools. The teachers and Superintendents were at their post, with a very beautiful Sunday lesson. Theme - The Resurrection Victory. John 20: 19-29.

The memory selection - "Blessed are those who have not seen and yet believe." John 20:29. The lesson for the morning was filled with helpful information, for those who attended.

Regular service was well attended at First Baptist Church for the 11:oo morning worship. Rev. Davis was present with a very inspiring message, which was enjoyed by those in attendance.

Lovely music was rendered by the church choirs, under the direction of Mrs. G. L. James. The morning offering was very good.

Regular morning worship was held at Promise Land Baptist Church at the 11:00 service. The Rev. Lawing was at his post with an inspiring message. An appreciative number turned out for service. Lovely music was furnished by the church choir, under the direction of Mr. Tim Lawing.

Keep in mind the usher board will have their annual program at 3:00 first Sunday, in March, at Galilee Baptist Church. The public is invited to attend. The Rev. Elliott, and choir will be special guest.

You are invited to attend regular service at Galilee Baptist Sunday at the 11:00 service hour. The date is March 3. We shall be looking for you at the morning worship.

Mrs. Leatha Mass is a patient in the hospital at this writing. We are hoping for her a real speedy recovery. We pray that God will ever be with her in her hour of illness.

Miss E. H. Jordan has not been too well this week. We hope for her a speedy recovery at this time.

We learn that Mrs. Pierce is improving at this writing. We hope that she may continue to improve, and that soon she will be back home with her family.

Mr. Willie Wright has been on the sick list for two weeks. We pray that Mr. Wright will soon be up and around again soon. We have missed him, because he is very faithful to Galilee Baptist Church.

We pray for the sick all over at this writing.

The Morning Star Baptist Church has added another service for the benefit of the church. The fourth Sunday at the regular hour, beginning Sunday, February 24, 1974, will be held at the church in the future. Each one is invited to attend when possible.

Mr. and Mrs. George Martin, who visited relatives, and friends, and also took care of business here recently, have returned to their home in the Bronx, N. Y. They were well pleased with the work that has been done on their new home in the early spring. The Martins were able to do some shopping for the home right here in Appomaatox, Virginia. The Martins enjoyed their visit very much, as usual.

Mrs. Frances Tibbs is spending some time visiting relatives, and friends here this week. She had visited her aunt Mrs. Alpha Brown, Mesdames, Dorothy Pannell, Lucy Tibbs, and daughter Modessa Jordan. She visited Mrs. Lillie Evans, and daughters and many others while in town. Mrs.Tibbs is house guest of Miss Helen Stevens and family. Mr. Gilbert James Jr. is visiting his family this week end.

See you next week!!!

Stonewall

Nor height, nor depth, nor any other creature, shall be able to separate us from the love of God. Romans 8:39.

Mrs. John Harrison had a accident Friday. She was at her sons home. The wind caught her in the door and caused her to fall and got her leg broken in the knee. So she is wearing a cast up to her body on that leg. Pray for her to have a speedy recovery.

Mr. Bert Stratton is in Virginia Baptist Hospital. He entered Friday and was doing better last night.

Mrs. Doris Cuneo is in Lynchburg General Hospital.

Mr. George Beard is in Lynchburg Hospital and has pneumonia but is over it now.

Mr. Danny Carson got hurt on the play ground at School Friday and is doing fine. Will have to go back to the doctor Monday.

We wish to remember Mrs. John Ewers as her mother, Mrs. Mary Ayers died last week and was buried Saturday. A real Christian woman has gone to rest.

Mr. and Mrs. Marshall Stratton have announced the wedding of their only daughter, Carol to Mr. Kerry V. Nelson of California on Saturday. We wish them a long and happy life.

Mr. and Mrs. C. E. Carson spent Sunday with their daughter, Mr. and Mrs. Bob McClinty and family.

Mr. and Mrs. John Alvis Sr. went to Orange, Va. Saturday to visit her family, the Mathews.

Mr. and Mrs. William Alvis and Bridgett were at church Sunday.

Mrs. Hazel Gillaspie and Mrs. I. B. Wheeler visited the Davidson family Thursday and found them on the road to recovery. Mrs. Horsley is about the same.

Mr. and Mrs. C. T. Roach spent Sunday with her father Mr. J. O. Davidson.

Miss Mattie Wright came home last Thursday after spending a month with The Patricks in Madison Heights.

Mrs. Jim Bondurant was home from school for the week end.

Mrs. I. B. Wheeler had a big crowd at her home Wednesday for club meeting. A big dinner was had and enjoyed by all. Each one brought a covered dish. All the members were present but two.

Sunday Mrs. H. B. Jones, Kathy, Irby and Richard visited Mr. and Mrs. I. B. Wheeler.

We wish Mrs. Orman Jones a big 85th birthday Tuesday. Also Mrs. nathalie Robertson on her 90th birthday. Two grand old ladies.

Mrs. Nina Caldwell and Mrs. Elsie Caldwell had as their supper guest Thursday night Mr. and Mrs. Bob Harris and Will.

The W.M.U. had a celebration at Hebron Sunday night honoring the oldest member of W.M.U. who was Mrs. Minnie Burnett who was present. Mrs. Annie Horsley, our oldest member was unable to attend so the first piece of cake cut was sent to her. There were nearly 100 present.

The H. P. Extension Club Meets

The Henny-Penny Homemakers Extension Club met with Mrs. Hilda Jones with 10 members present. We were called to order by vice president Mrs. Mary West. Mrs. West conducted our devotions with scripture and prayer. After the roll call, we went into our business session, our president Mrs. Edith Ferguson had then arrived and the vice president allowed her to proceed with the business.

Mrs. Martha Watkins brought us a quilt pattern and we are all very anxious to get started on making a quilt to raffle; so everyone get prepared to take a chance and win a quilt. Mrs. Mary Hudson showed us how to stuff and stitch and frame pictures. Mrs. Pankey is to try and get some remnants for quilt squares.

Mrs. Mary West volunteered to attend the Forum at Virginia Baptist Hospital on April 3, 1974.

The demonstration on First Aid was given by Mrs. Ora McCoy. Mrs. Mary Hudson and Mrs. Mary West added many pointers to what Mrs. McCoy had said and done. The demonstration was very enlightening and we who had not taken the First Aid course offered by our local Rescue Squad had missed a valuable opportunity. Mrs. Edith Ferguson was used to illustrate how to treat the sick or injured.

The auction was very successful and our treasure was increased.

Mrs. Jones served us some very delicious refreshments and we all had a delightful time. Our next meeting will be with Mrs. Dorothy Turner.

Your reporter,
Mrs. Martha Pankey

Clover Hill

"I keep the Lord always before me."

Misses Phyllis and Rosetta Berkley of Richmond, spent the week end here visiting their parents, Mr. and Mrs. Floyd Berkley, Sr. and family and also they attended the funeral services of their aunt, Mrs. Lucillie P. Walker.

Mrs. Hazel Walker, of New York, also Miss Evelyn Pankey and mr. Henry Pankey and Wilton Pankey, all of New York, were visitors here over the week end.

Mr. and Mrs. James Scott, of Prospect, were visiting Floyd Berkley and family Sunday afternoon.

Mr. Roy Sprotty, of ... Mich., returned back ... Sunday after spending time here with his sisters, brothers.

Mr. and Mrs. Perry ... and sons, of Richmond were visiting here over week end; also Mrs. ... of Yonker, New York.

Heating Cooling
Electrical Plumbi...

Alvin C. Burks, Contra...
Farmville, Virginia

Call Collect 392-8495 for free estim...
Addition to homes and buildings
Remodeling, Garages, Block Work
Gutters and Down Spouts

Truckload S-A-L-E!
New 1974 Kimball Pianos

Shown above is a brand new shipment of Kimball Pianos being unloaded at Dowdy Furniture Co. These 1973 models will be uncrated and will be on display in our showroom. Come in soon and see just what's new from Kimball in '74.

Our Truckload Buying Power Can Save You Money!

LOW MONTHLY PAYMENTS TO FIT MOST ANY BUDGET!

SPECIAL PRICES ON NEW MODELS NOW IN STOCK!

Here are just a few of the 1974 Kimball Piano Features:
* Choice of Consloettes or Spinets
* Dyna-Touch Schwander Piano Action
* Exclusive Kimball Vibratone Chamber
* Beautifully Finished Furniture Designs
* Tone Projection Louvres
* The Perfect 'First Piano' for the kids
* Unmatched tonal quality found only in larger pianos.

Now in Our Showroom.... the All New
Kimball Organ
with many outstanding features for church or home use. You Must See These!!

Check with us for rentals on organs for special occasions, Weddings or Socials
This is one persons band within itself.
Entertainer is available through Dowdy Furniture if you do not have someone to play.

Dowdy Furniture Company
Second Street. Phone 392-3440 Farmville, Virginia

Western Auto THE FAMILY STORE

ANNIVERSARY SALE

Sale Starts Feb. 27 and ends Mar...

Anniversary SIZZLER — Spin-On Oil Filter. Reg. 2.15. Special Sizzler Savings! 1.11

Anniversary SIZZLER — Wearwell Motor Oil. Reg. 51c. S.A.E. 20, 30 or 40 Weight! 2T1502-6. 33c

Anniversary SIZZLER — .22 Cal. Cartridges. Super Sizzler Savings! 5G4003. Reg. 99c. 79c

Anniversary SIZZLER — Wizard Tire Pump. 16-In. Tall Barrel! A6405. Reg. 2.05. 1.29

Truetone Portable Cassette Recorder. 4DC7240. Reg. 33.49 Value. 27.77 Less Batts.
- Ready to play with blank cassette and microphone!
- Optional AC adapter.

Cassette Tape Record up to 30 minutes! 3D6567 Reg. 99c. 69c

Anniversary SIZZLER — 3-Qt. Popcorn Popper. Low W.A. Price! J1305. 2.99 Reg. 4.65

Anniversary SIZZLER — Wringer Sponge Mop. Keeps Floors Shining! K9130. 1.69 Reg. 2.59

Anniversary SIZZLER — Rectangular Dishpan. Sizzler Sale Price! Reg. 1.55. 79c

Thank You. Yes, ... you, ... custom... are ce... our 1st Anniversary ... your special invitation ... us during our big An... Sale event. In apprec... your patronage we've ... prices on hundreds ... throughout our store ... few of which appear ... flyer — many, mo... your selection. CO... US .... YOU'LL...

Anniversary SIZZLI... Rust-Naught Pa... Reg. 1.29. 13-Oz. Spray Can. P1795-1832. 79...

Wire Adapter with ground lead. Reg. 49c. 2...

FREE DRAWING
Deposit This Ticket Now!
NAME
ADDRESS
TOWN
PHONE
Valuable FREE GIFTS to be Given Away at the End of this Sale!

Store Hours Monday - Satu... 8:00 a.m. to 5:3...

CONVENIENT CREDIT TERMS AVAILABLE AT WESTERN AU...

Western Auto Associate Store
ROUTE 460, WEST CONFEDERATE BLVD. LONNIE REYNOLDS, MGR. APPOMATT...

KING'S

CONVENIENTLY LOCATED
APPOMATTOX, CREWE, HALIFAX, ALTAVISTA, AMHERST, BEDFORD, MADISON HEIGHTS, DANVILLE, GRETNA, BROOKNEAL, COLLINSVILLE, VICTORIA, LYNCHBURG

THESE PRICES EFFECTIVE WED. FEB. 27, 1974, thru SAT. MARCH 2, 1974
QUANTITY RIGHTS RESERVED · NO SALES TO DEALERS

KING'S DOES MORE!

VALLEYDALE CHUNK BOLOGNA lb. 89c

PORK EARS lb. 49c

ROAST RITE OR GOLD CREST SELF-BASTING TURKEYS 10-16-lb. AVG. lb. 59c

TOP QUALITY

H & G WHITING FISH 5-lb. BOX $1.95

VALLEYDALE REG. SLICED BACON lb. $1.19

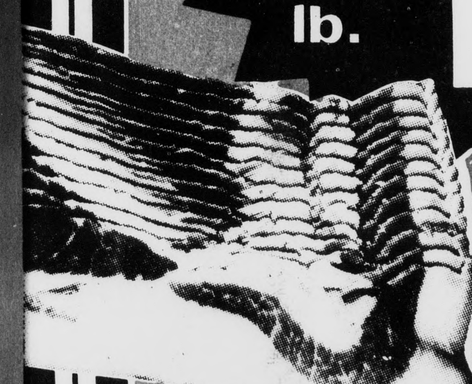

TOP QUALITY

WHITE SALT MEAT lb. 59c

GROUND CHUCK lb. $1.29

ARMOUR CHITTERLINGS 10-lb. CTN. $4.49

1/4 SLICED PORK LOINS 9-11 CHOPS lb. $1.09

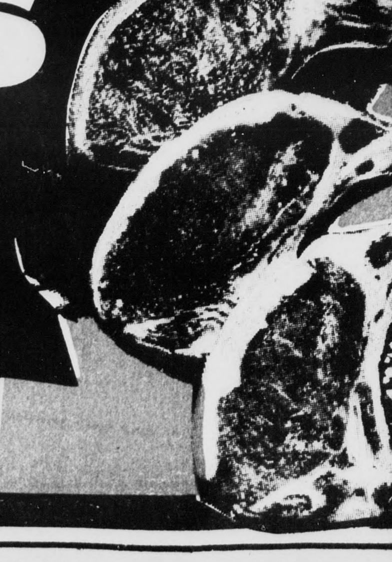

real special for a real special dinner

SWIFT'S SMOKED HAMS 14-17-lb. AVG. WHOLE, SHANK HALF OR BUTT PORTION lb. 79c